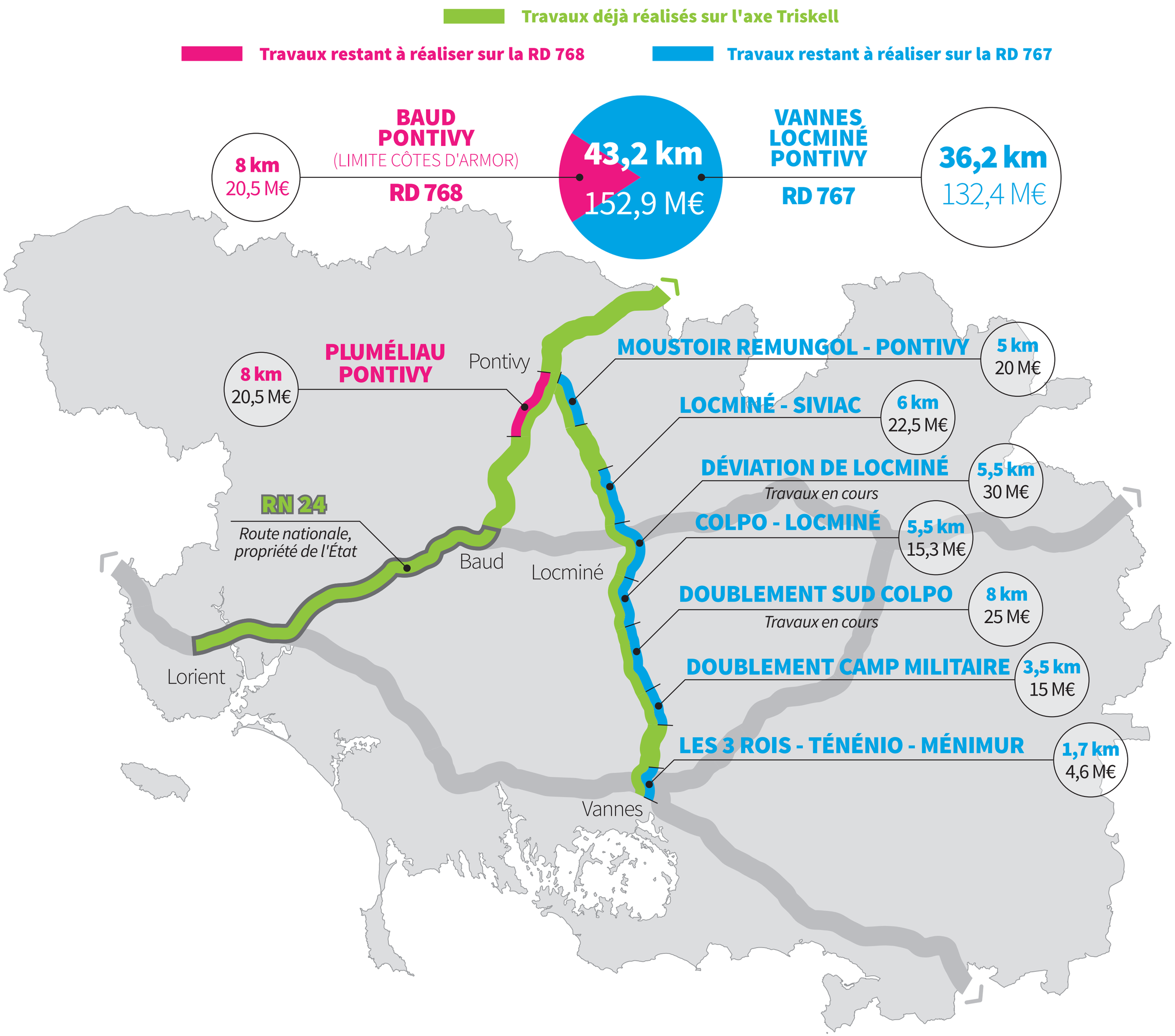ÉTAT DES TRAVAUX SUR L'AXE TRISKELL